

EAGLE-EYE

Connessione a dispositivo :

COLLEGAMENTO A SERIAL DEVICE SERVER ADVANTECH SERIE EKI-15xx e ADAM

Sw di connessione Advantech EKI CONFIGURATION UTILITY

INDIRIZZO IP DEL SERIAL DEVICE SERVER EKI-1521 192.168.37.70

SERVER ONLINE	GATEWAY		STATUS	MESSAGE
Disconnect	ERREUNO LABORATORIO (70-b3-d5-bb-f0-3e) note	192.168.37.240	Plant: ERREUNO LABORATORIO S/N: LINEA COMESER	 (device up)
CONNECTED DEVICES LIST:		192.168.37.69	Hilscher GmbH	
		192.168.37.181	Advantech CO.	
		192.168.37.68	Rockwell Automation	
		192.168.37.70	Advantech CO.	

TEST DI COLLEGAMENTO

```
C:\Users\roberto3>PING 192.168.37.70

Esecuzione di Ping 192.168.37.70 con 32 byte di dati:
Risposta da 192.168.37.70: byte=32 durata=430ms TTL=63
Risposta da 192.168.37.70: byte=32 durata=216ms TTL=63
Risposta da 192.168.37.70: byte=32 durata=519ms TTL=63
Risposta da 192.168.37.70: byte=32 durata=168ms TTL=63

Statistiche Ping per 192.168.37.70:
  Pacchetti: Trasmessi = 4, Ricevuti = 4,
  Persi = 0 (0% persi),
  Tempo approssimativo percorsi andata/ritorno in millisecondi:
  Minimo = 168ms, Massimo = 519ms, Medio = 333ms
```

DIRETTAMENTE DAL SERVER EAGLE EYE , è possibile configurare il device avendo al suo interno un web server , per poter configurare direttamente il serial device server

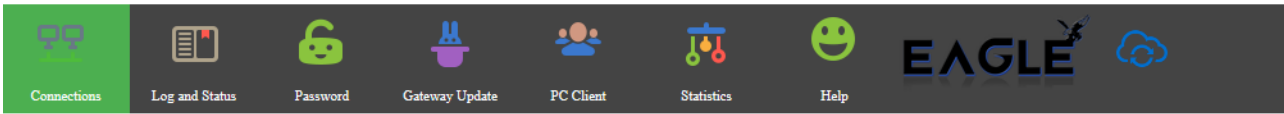

SERVER ONLINE	GATEWAY	STATUS	MESSAGE
Disconnect	ERREUNO LABORATORIO (70-b3-d5-bb-f0-3e) note CONNECTED DEVICES LIST: 192.168.37.240 192.168.37.69 192.168.37.181 192.168.37.68 192.168.37.70	Plant: ERREUNO LABORATORIO S/N: LINEA COMESER Hilscher GmbH Advantech CO. Rockwell Automation Advantech CO.	  (device up)
Connect	ENSYS TEST (70-b3-d5-bb-f0-02) note 192.168.30.193		

click con mouse 

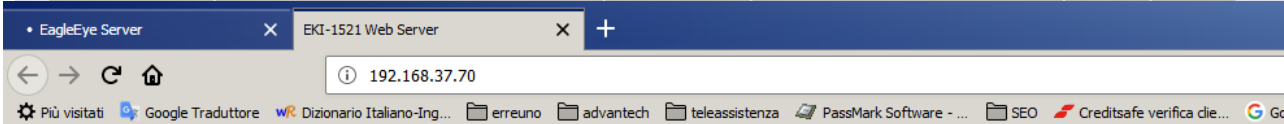

- Home
- System
- Net Configuration
 - Net 1
 - Net 2
- Port Configuration
 - Port 1
- Monitor
 - Port 1
- Alarm
 - Setting
 - Event
- Change Password
- Export
- Import
- Reboot

Welcome to EKI-1521 Web Configuration Server

We provide following function to configure EKI-1521

System
— device name, device description, firmware message
Port Configuration
— UART Configuration : baud rate, parity bit, data bits, stop bits, serial type, flow control
— Mode Configuration : virtual COM port mode, control mode(TCP/UDP), data mode(TCP/UDP)
Network Configuration
— IP address, netmask, default gateway and MAC address
Monitor
— monitor port data
Alarm
— mail setting, trap setting, SNMP agent setting, event setting
Change Password
— change the login password
Export
— export configuration file
Import
— import configuration file
Reboot
— after configuring, you must restart the device and the setting will take affect

If you need additionnal information : info@advantech.com.tw
 If you wish to be contacted : sales@advantech.com.tw

Per Mappare la com virtuale sul computer invece occorre :

1) creare un gruppo : lo chiamo EAGLE_EKI1521_ERREUNO

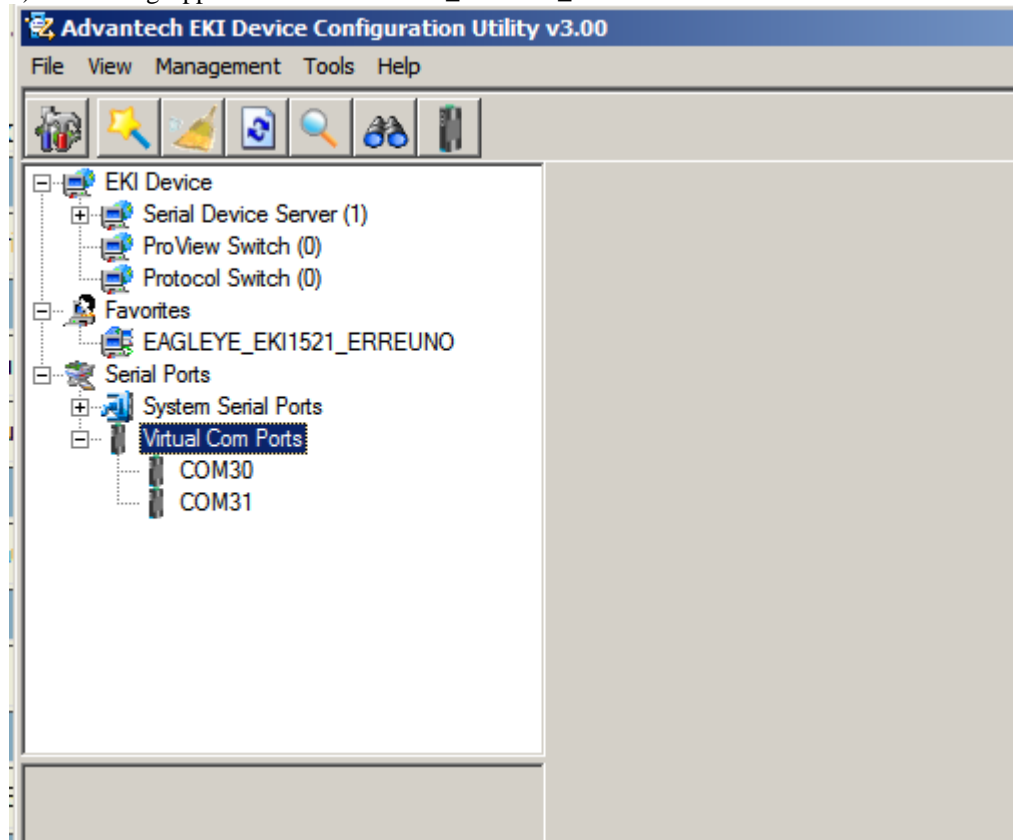

2) MAPPARE IL SERIAL DEVICE SERVER

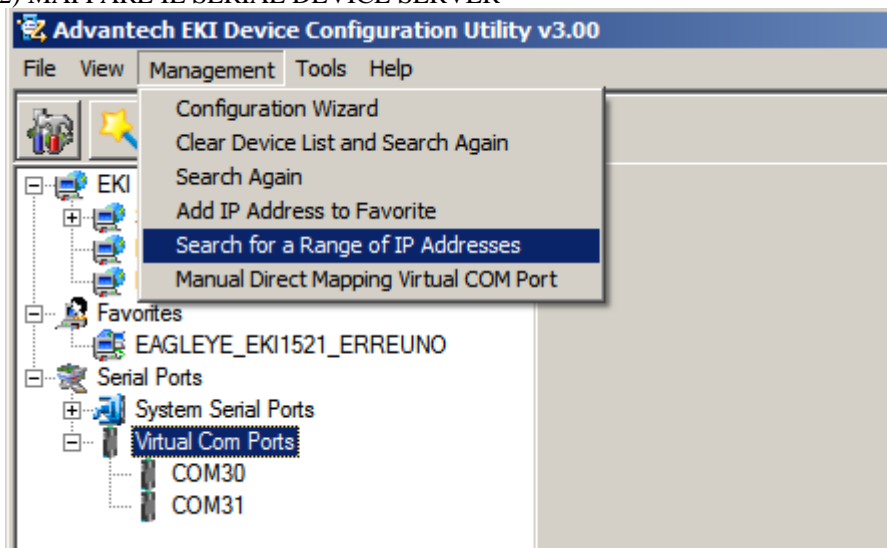

- EKI Device
 - Serial Device Server (1)
 - ProView Switch (0)
 - Protocol Switch (0)
 - Favorites
 - EAGLEYE_EKI1521_ERREUNO**
 - Serial Ports
 - System Serial Ports
 - Virtual Com Ports
 - COM30
 - COM31

A dialog box titled "Please input a valid IP range" is overlaid on the right side of the window. It contains two input fields:

Start IP Address	End IP Address
192.168.37.70	192.168.37.70

Below the input fields are "OK" and "Cancel" buttons.

Below the tree view, a toolbar contains icons for home, search, refresh, zoom, and other functions.

The tree view is expanded to show the configuration for "ERREUNO EAGLEYE TEST":

- EKI Device
 - Serial Device Server (1)
 - EKI-1522
 - ERREUNO-FOTOVOLTAICO
 - ProView Switch (0)
 - Protocol Switch (0)
 - Favorites
 - EAGLEYE_EKI1521_ERREUNO
 - ERREUNO EAGLEYE TEST
 - Eth 1 (192.168.37.70)
 - Eth 2 (192.168.1.70)
 - Port 1 (emmedi_1)
 - Serial Ports
 - System Serial Ports
 - Virtual Com Ports
 - COM30
 - COM31

At the bottom left, a status window displays the configuration for "Serial Port 1":

```
Serial Port 1
emmedi_1
19200 bps, O81
No flow control
```

3) ORA POSSO AGIUNGERE LA VIRTUAL COM

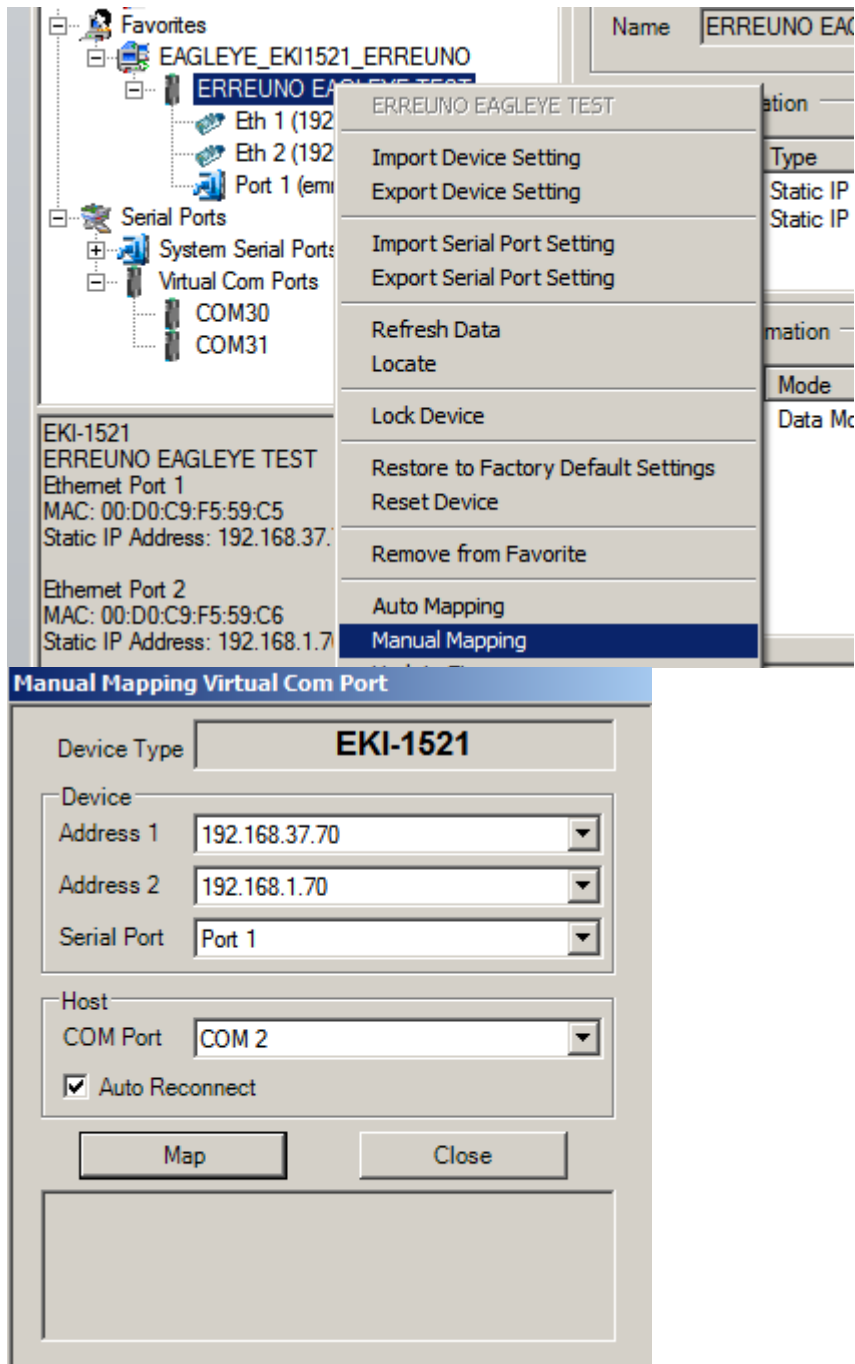

Ho mappato la com virtuale , ora posso fare il test di buon funzionamento :
nota -> la com deve essere settata in rs232 e avere il connettore loop test inserito :
serial device serve settato in virtual com

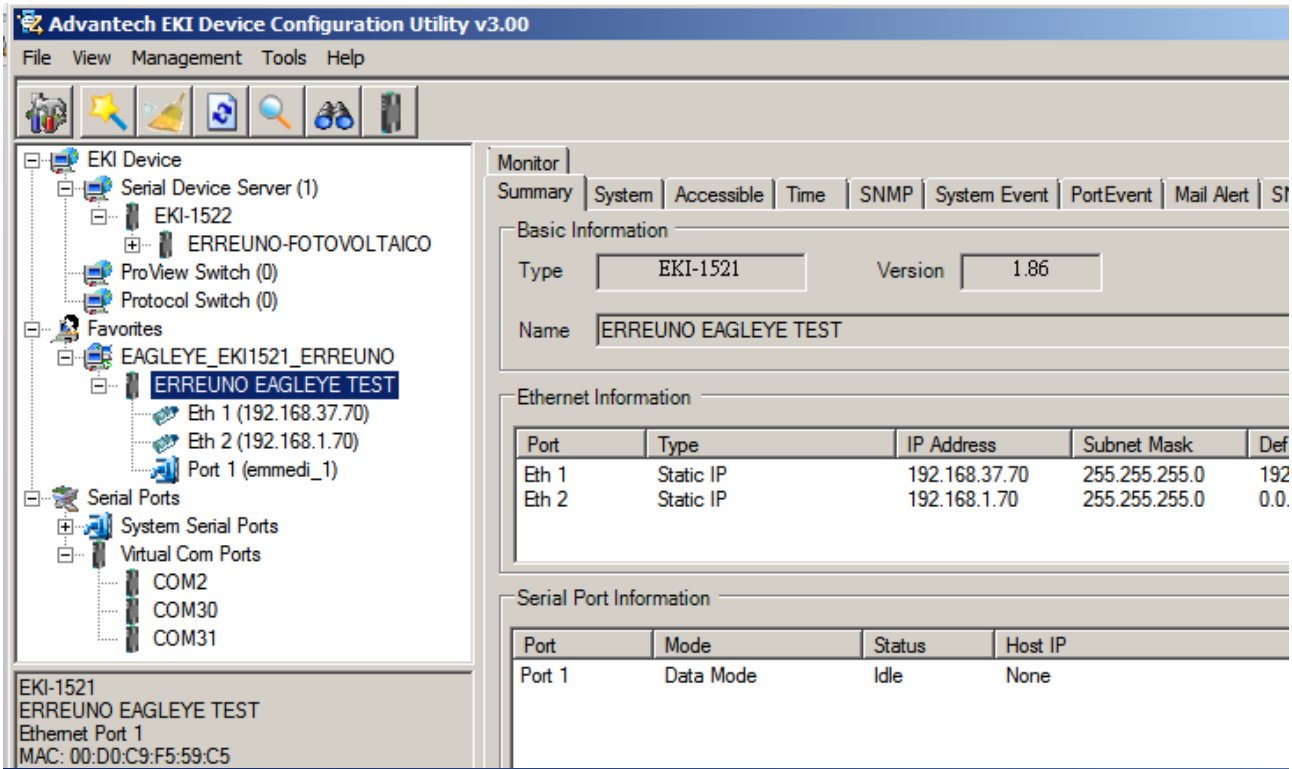

Port	Type	IP Address	Subnet Mask	Def
Eth 1	Static IP	192.168.37.70	255.255.255.0	192
Eth 2	Static IP	192.168.1.70	255.255.255.0	0.0

Port	Mode	Status	Host IP
Port 1	Data Mode	Idle	None

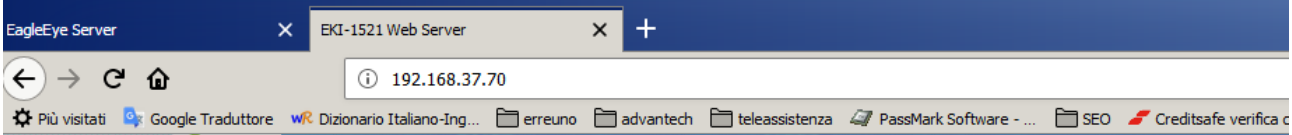

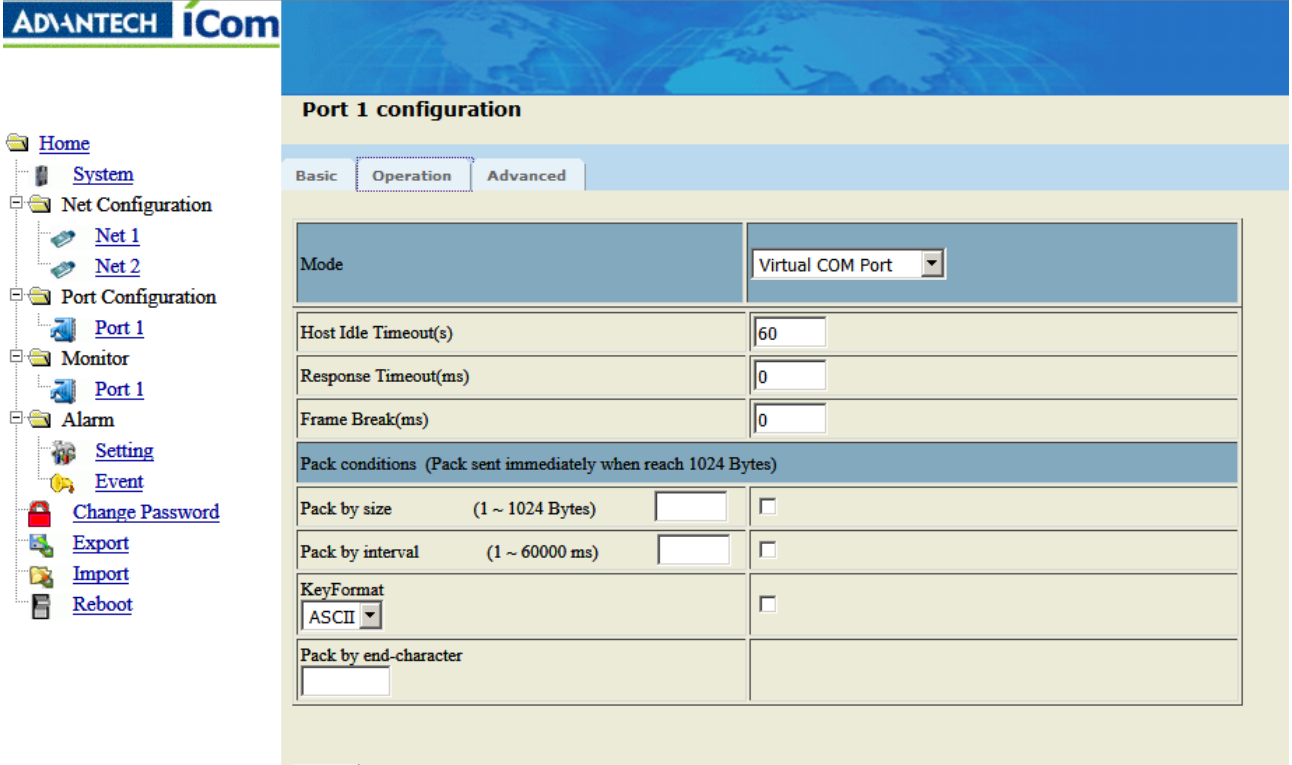

Mode	Value
Mode	Virtual COM Port
Host Idle Timeout(s)	60
Response Timeout(ms)	0
Frame Break(ms)	0
Pack by size (1 ~ 1024 Bytes)	<input type="checkbox"/>
Pack by interval (1 ~ 60000 ms)	<input type="checkbox"/>
KeyFormat	ASCII
Pack by end-character	<input type="text"/>

Test seriale da utility ADVANTECH:

Advantech EKI Device Configuration Utility v3.00

File View Management Tools Help

Simple Serial Test Tool

Port COM2

```
Open COM2 success
Test Modem Lines
Test RTS/CTS failed
Testing baud rate: 50      parity: None   dataBits: 8   stopBits: 1   => Pass
Testing baud rate: 75      parity: None   dataBits: 8   stopBits: 1   => Pass
Testing baud rate: 110     parity: None   dataBits: 8   stopBits: 1   => Pass
Testing baud rate: 134     parity: None   dataBits: 8   stopBits: 1   => Pass
Testing baud rate: 150     parity: None   dataBits: 8   stopBits: 1   => Pass
```

Auto Scroll Messages Save Log Test Cancel

Oppure posso veicolare qualsiasi software dal mio PC sulla seriale virtuale , esempio burn in test .

Test Name	Cycle	Operations	Errors	Last Error Description
Serial Port 2	0	5500	0	No errors

BurnInTest - Serial Port Test	
Serial Port:	COM2
Test speed:	9600 bits/sec
Bytes sent:	3100
Bytes received:	3000
Errors:	0
Throughput:	292.6 Bytes/sec

View errors by categories